St John Bosco College

JOURNEY DIAGRAM - ART - KS4

Year 11

Autumn 1

Identity
- Artist Research - AO1
- Development - AO2
- Photography - AO3
- Recordings - AO3

Autumn 2

Identity
- Artist Research - AO1
- Development - AO2
- Experimentation – AO2
- Recordings – AO3
- Final Outcome - AO4

Spring 1

ESA
- Students pick title from external exam paper.
- Mindmap/ Moodboard - AO1
- Artist Research - AO1
- Development - AO2
- Photography - AO3
- Recordings – AO3

Spring 2

ESA
- Artist Research – AO1
- Photography – AO3
- Recordings – AO3
- Development – AO1/2
- Final outcome – AO4

Summer 1

ESA
- 10 Hour Practical Exam
- Final Hand in
- Moderation
- End of year show

Summer 2

Year 10

Summer 2

Identity
- Artist Research – AO1
- Development - AO2
- Photography - AO3
- Personal Outcome – AO4

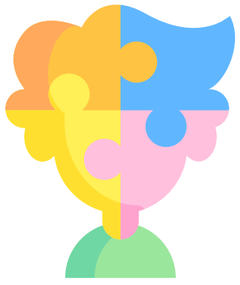

Summer 1

Identity
- Development – AO1
- Recording – AO3
- Experimentation – AO2
- Photography – AO1

Spring 2

Identity
- Mindmap – AO1
- Artist Research – AO1
- Recording – AO3
- Acrylic paint techniques – AO2
- Artist Research – AO1

Spring 1

Insects
- Observational Drawings
- Artist Research
- Photography
- Digital Manipulation
- Photography
- Printing

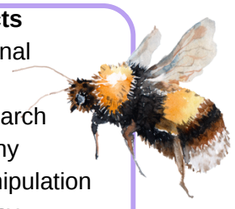

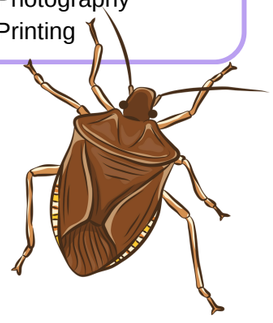

Autumn 2

Decay
- Artist Research
- Design and Composition
- 3D Form
- Clay
- Slabbing

Autumn 1
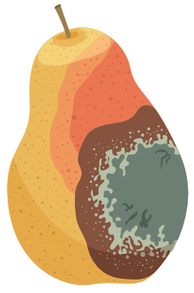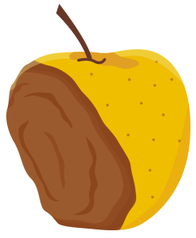
Decay
- Mindmap
- Tonal Pencil
- Colour Pencil
- Watercolour
- Ink and wash